

# DUDUM REAL ESTATE GROUP

WWW.DUDUM.COM

ADAM HAMALIAN



925.708.5630  
DRE# 01917597

CAROLYN WAY



925.890.4115  
DRE# 00947460

CHRISTINE WRIGHT



925.285.5336  
DRE# 01896147

JOY WIEHN



415.377.1884  
DRE# 02047712

JILL BALAZS



925.804.0200  
DRE# 02038791

LAUREN DEAL  
HURLBUT TEAM



925.876.4671  
DRE#02060294



COMING SOON

FERNWOOD DRIVE, MORAGA  
CALL FOR MORE INFORMATION  
MATT MCLEOD | 925.464.6500



JUST LISTED

61 MORAGA VIA, ORINDA  
OFFERED AT \$2,050,000  
TINA FRECHMAN | 925.915.0851

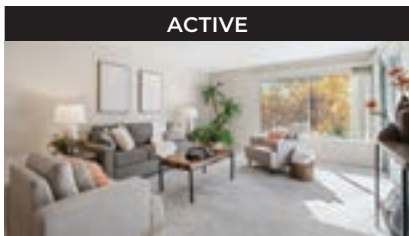

ACTIVE

1935 CACTUS COURT, #4, ROSSMOOR  
OFFERED AT \$649,000  
L. LEGLER & C. HATA | 925.286.1244

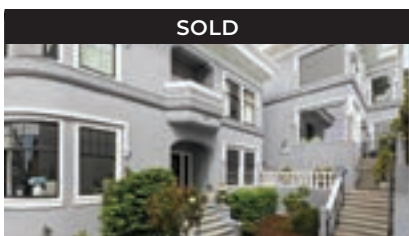

SOLD

2782 JACKSON STREET, SAN FRANCISCO  
SOLD FOR \$2,050,000  
S.HUTCHENS/A.HAMALIAN | 925.212.7617

LORI LEGLER



925.286.1244  
DRE# 00805732

MATT MCLEOD



925.464.6500  
DRE# 01310057

RACHEL DREYER



415.990.1672  
DRE# 01994561

COLOMBANA  
GROUP



925.878.8047  
DRE# 01979180

RUTH EDDY



925.788.5449  
DRE# 01313819

SHELLEY RUHMAN



510.506.1351  
DRE#01180260

SHERRY HUTCHENS



925.212.7617  
DRE# 01320608

TINA FRECHMAN



925.915.0851  
DRE# 01970768



OFF MARKET

1225 TULANE DRIVE, WALNUT CREEK  
OFFERED AT \$1,750,000  
COLOMBANA GROUP | 925.878.8047



JUST LISTED

25 VOLTERRA COURT, DANVILLE  
OFFERED AT \$2,049,000  
BRYAN HURLBUT | 925.383.5500

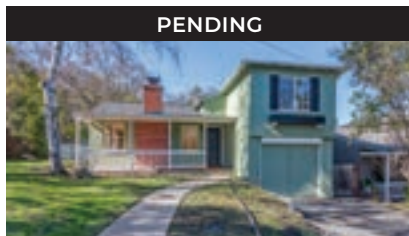

PENDING

951 YORKSHIRE COURT, LAFAYETTE  
OFFERED AT \$1,520,000  
K. BRICKMAN & K. WOOD | 925.351.5049



SOLD • REPRESENTED BUYER

370 CALLE LA MONTANA, MORAGA  
SOLD FOR 1,720,000  
SMITH HOMES TEAM | 925.998.1914



JUST LISTED

4 EL VERANO, ORINDA  
OFFERED AT \$2,295,000  
RUTH EDDY | 925.788.5449



ACTIVE

3369 N. LUCILLE LANE, LAFAYETTE  
OFFERED AT \$1,550,000  
K. BRICKMAN & K. WOOD | 925.351.5049

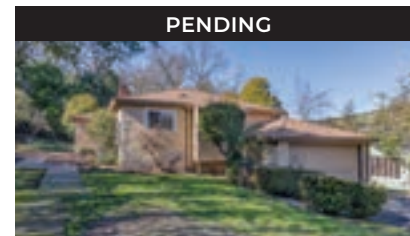

PENDING

945 YORKSHIRE COURT, LAFAYETTE  
OFFERED AT \$1,270,000  
K. BRICKMAN & K. WOOD | 925.351.5049



SOLD • REPRESENTED BUYER

9 CANNING COURT, MORAGA  
SOLD FOR \$1,586,000  
COLOMBANA GROUP | 925.878.8047

BRYAN HURLBUT



925.383.5500  
DRE# 01347508

CHERYL HATA

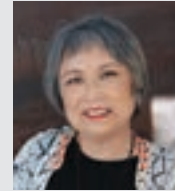

510.912.5882  
DRE# 013859346

JANE & DAVE SMITH

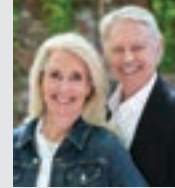

925.998.1914  
DRE# 01476506/02105225

JULIE DEL SANTO  
BROKER/OWNER



925.818.5500  
DRE# 01290985

KAAREN BRICKMAN

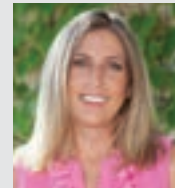

925.351.5049  
DRE# 01932119

